

# Appendix 1

## Employees Under the Age of 30

### Percentage of Employees Under 30

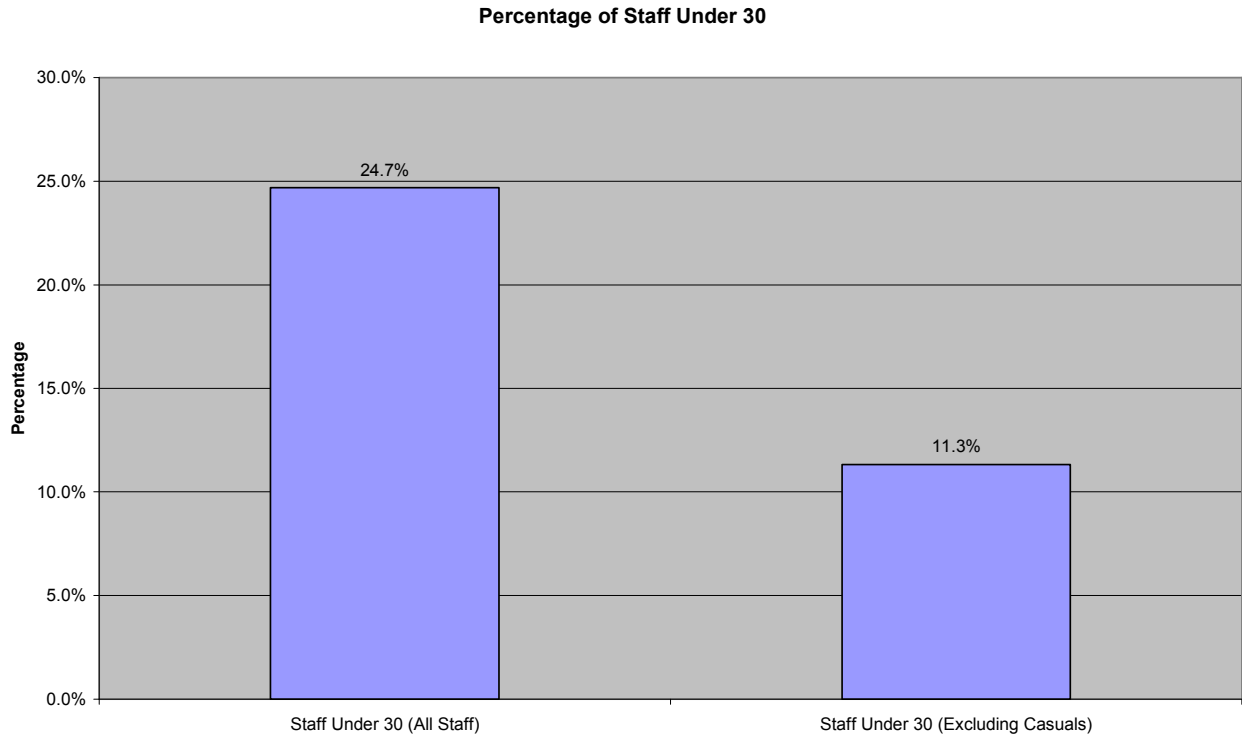

### Male / Female Split

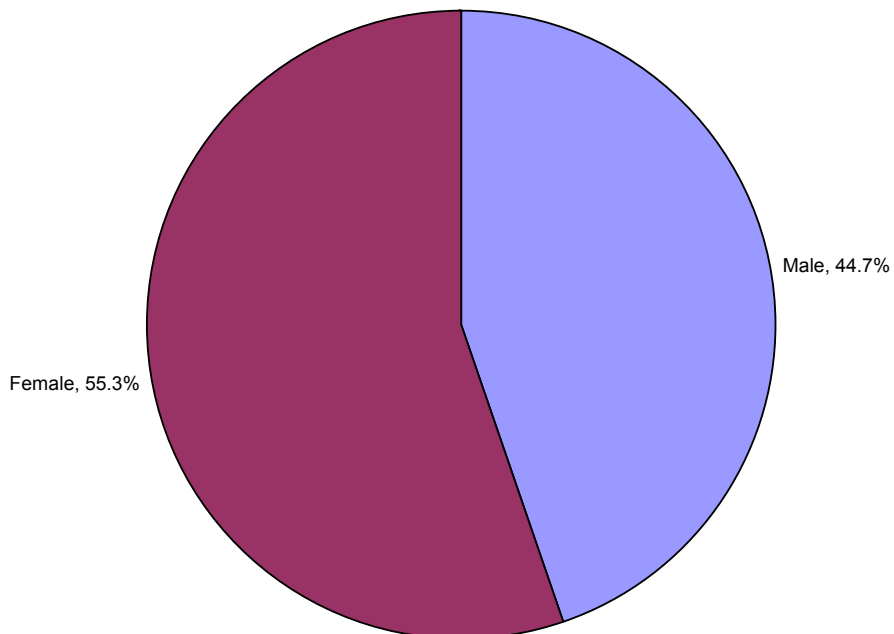

# Appendix 1

## Departmental Split

Number of Employees Under 30 by Head of Service

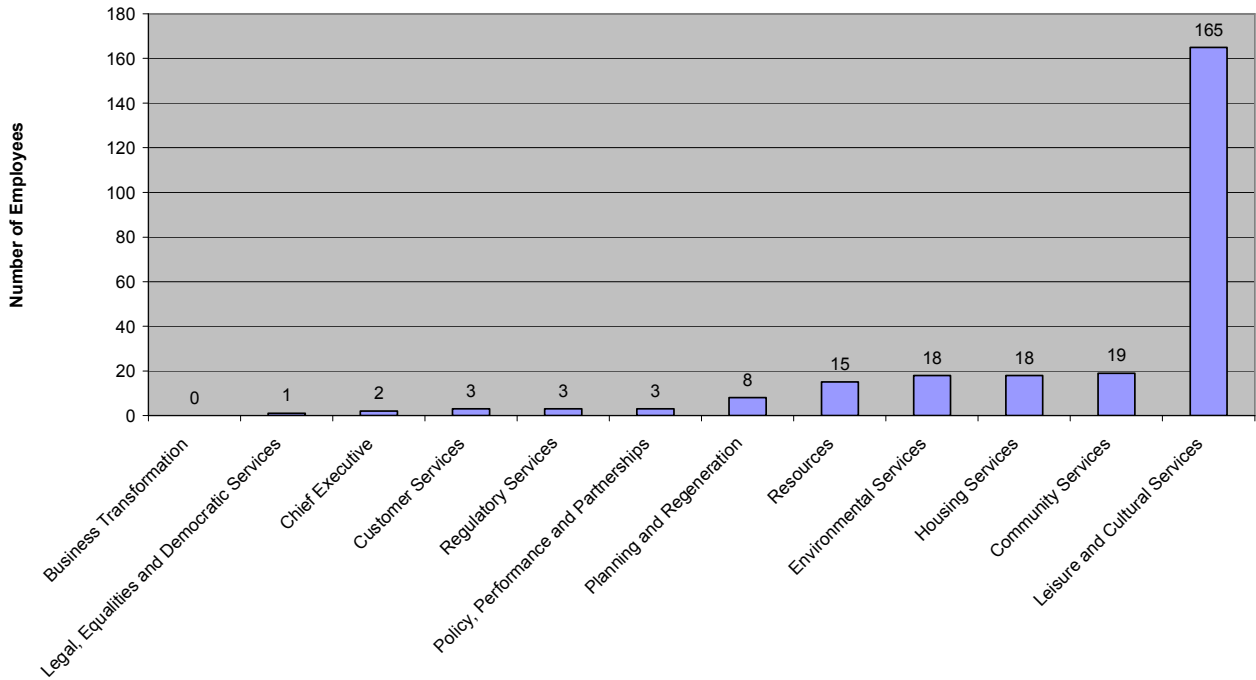

## Management Responsibility

3 of the 117 permanent employees under 30 are fourth-tier managers.

6.4% of all fourth-tier managers are under 30.

## Service Length

Service Length

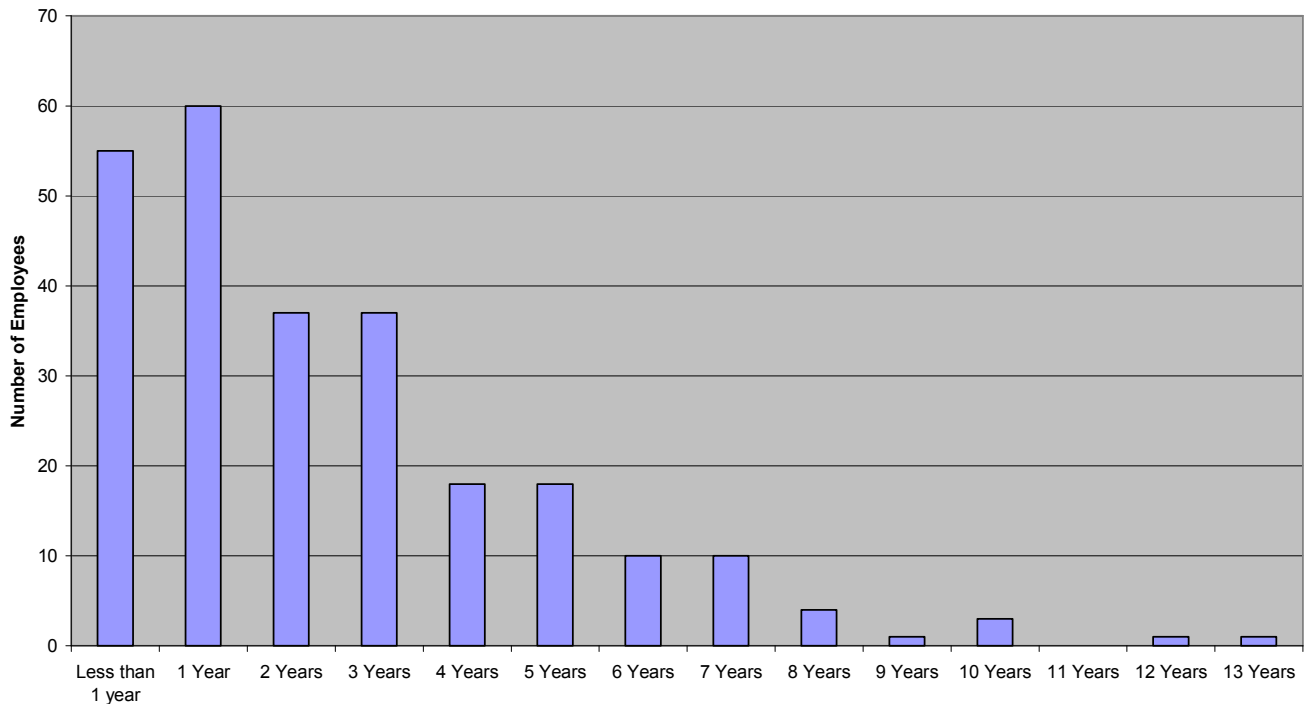

# Appendix 1

## Employment Status

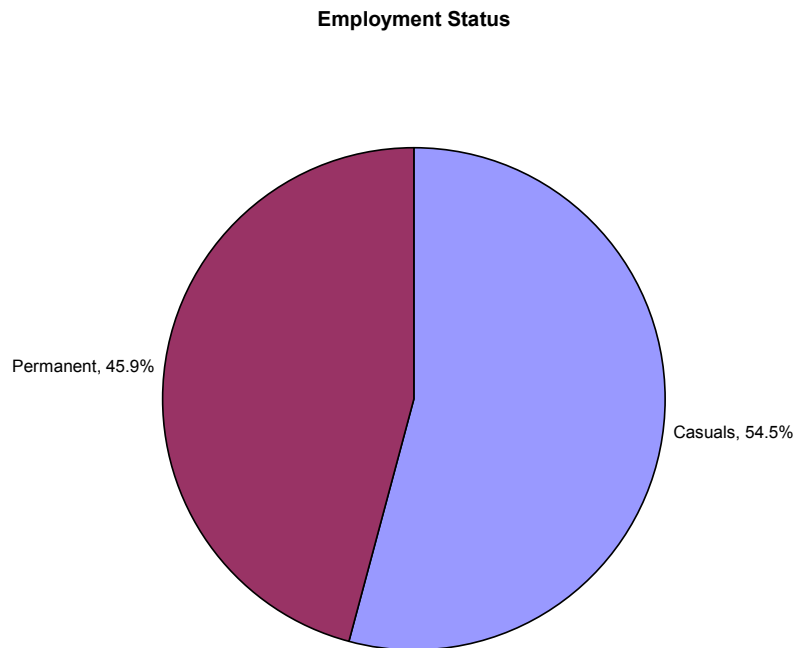

## Leavers

33% of all leavers during 2009 were aged under 30.

## Reasons for Leaving

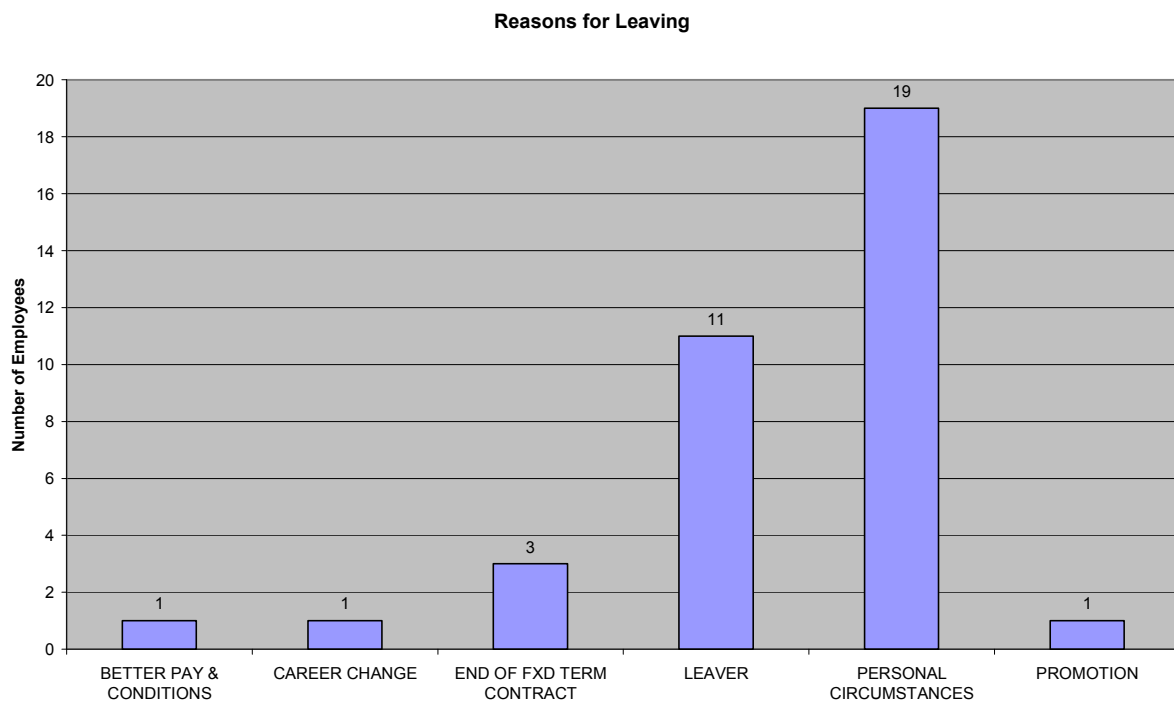

# Appendix 1

Reasons for Leaving (excluding casuals)

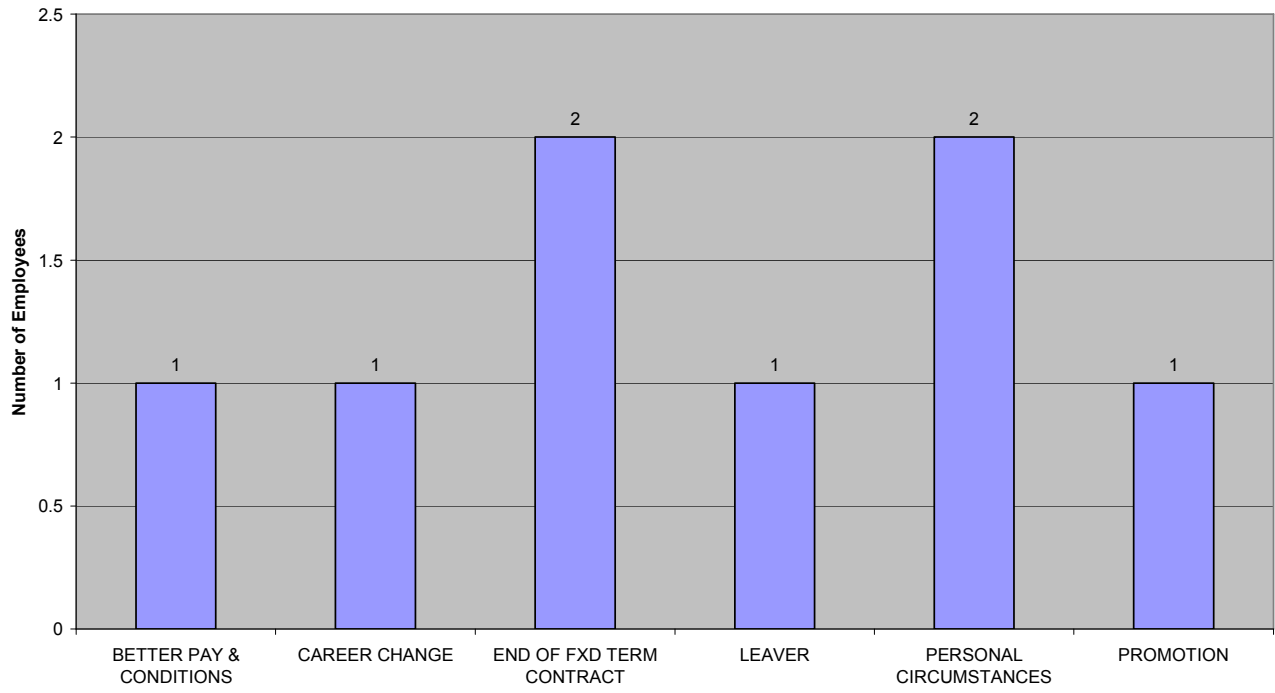

# Appendix 1

## Age Profile (Including Casuals)

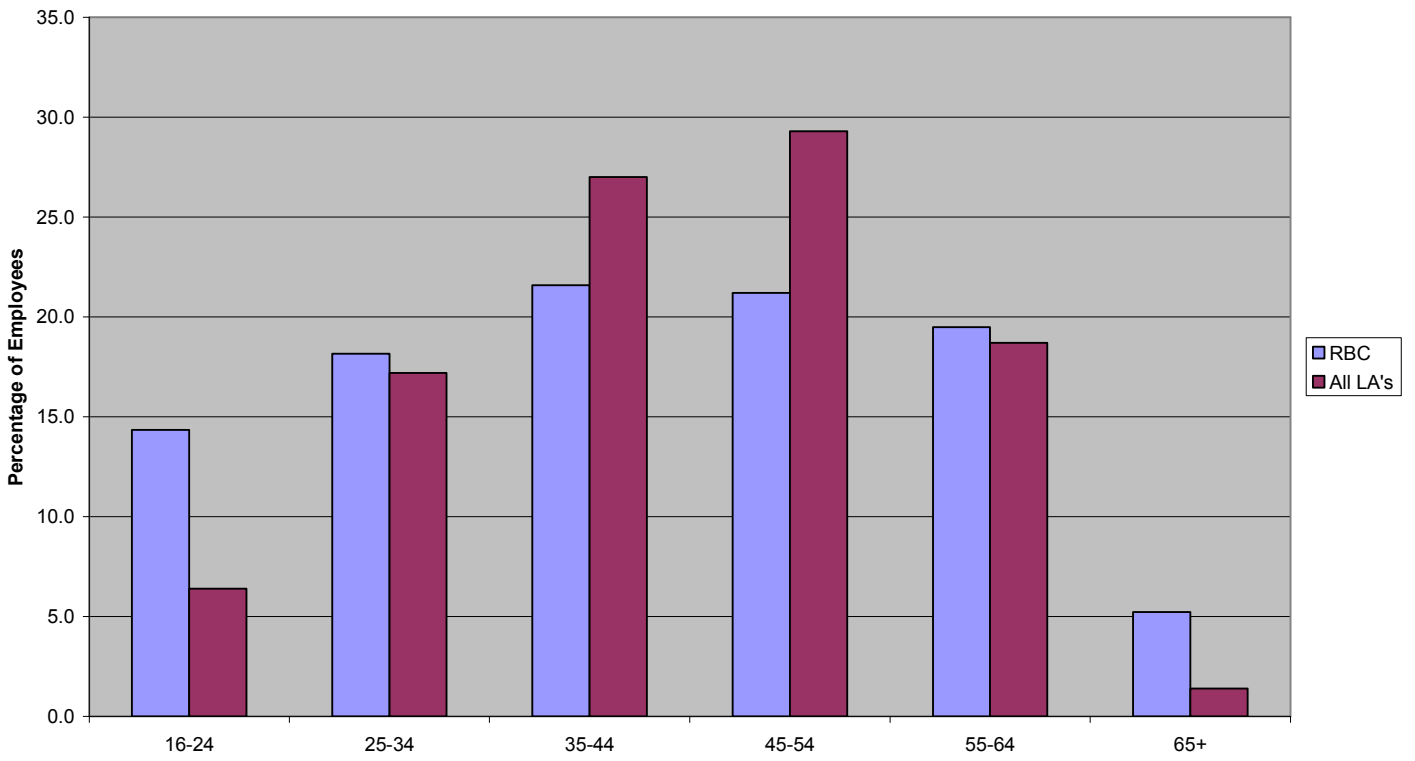

## Age Profile (Excluding Casuals)

